

www.ekcf.kr
<https://blog.naver.com/kcf1546>

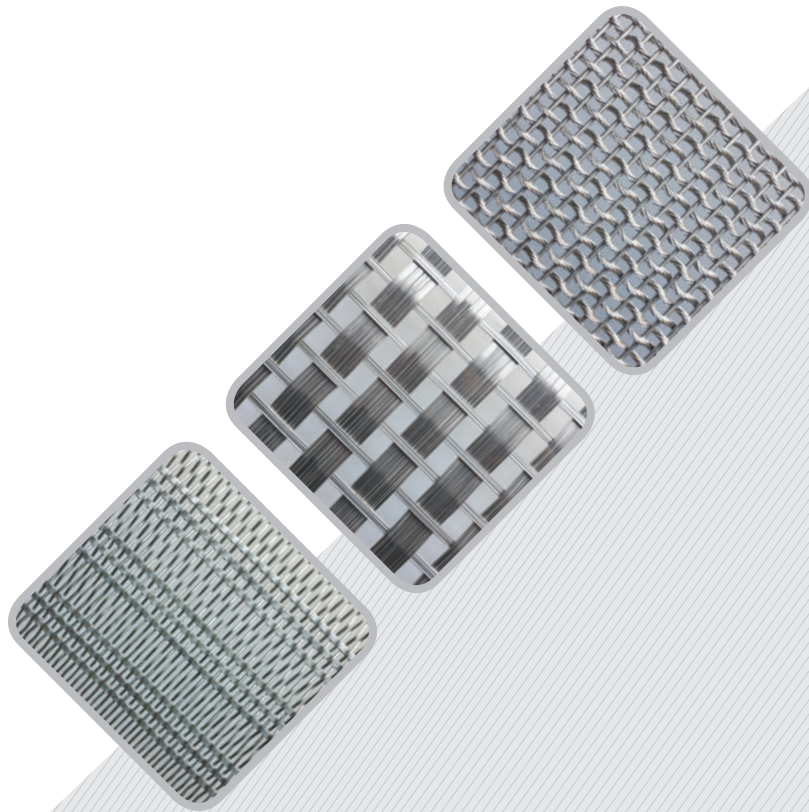

Best partner of architectural metal fabric



Company K.C.F

Produced **Stainless Wire Mesh,**
Crimped Wire Mesh,
Decorative Wire Mesh,
AL screen Mesh, Cold forging,
Pressing, Automobile parts,
Long bolts, and Special bolts.

We guarantees reasonable price,
advanced technology, and fast responds
to customer needs.
We always try the best to provide better
services and satisfy the customers'
expectation.

Palgong Stone Park (an ornamental net construction)

Certification

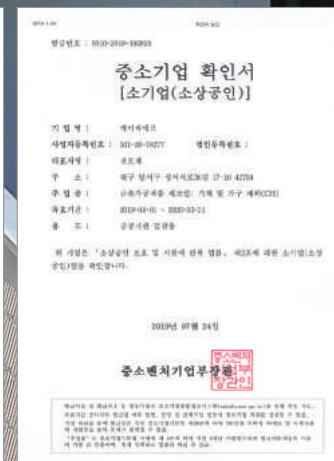
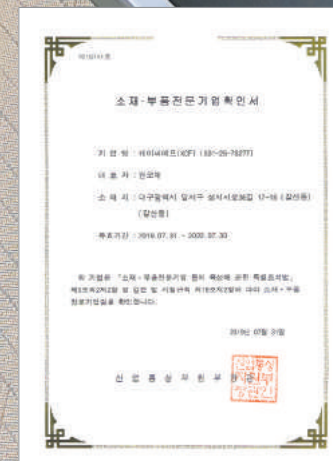

Architecture Mesh

Architecture Mesh can be used inside and outside of the constructions. It has good air permeability, light, and high durability. The mesh also has diverse patterns and can be looked differently depending on lighting effects.

Solar protection System

Solar protection systems reflect thermal radiation before it reaches the actual building shell. To efficiently screen insulating glass surfaces, systems of this type have to be installed outside the glazing. Yet this is precisely where materials are exposed to all manner of environmental conditions, such as wind, rain, snow or frost. Choosing the right material is thus vital in securing the longevity of solar protection systems. K.C.F. metal fabric is manufactured from stainless steel and so ideally suited to applications of this kind

Partition mesh

Partition mesh can divide the space of the interior so that the space can be used efficiently and effectively. The mesh can give modernized images to customers

Vehicle interior mesh

Vehicle interior mesh is the totally innovative material for interior in automobile. Interior materials for vehicle are usually used plastic, wood, and leathers. However, vehicle interior mesh, which is produced by stainless steel material, can produce refined and new designs in interior of vehicle.

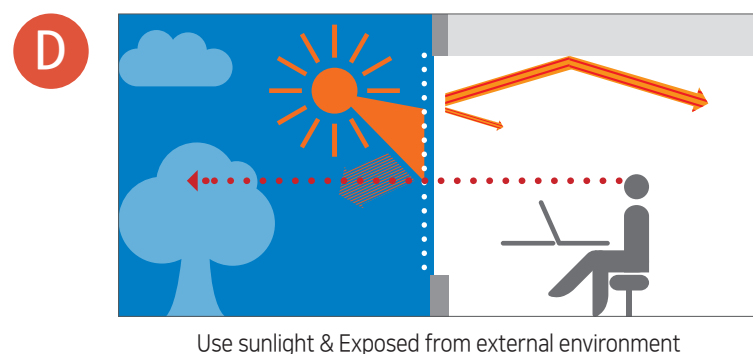
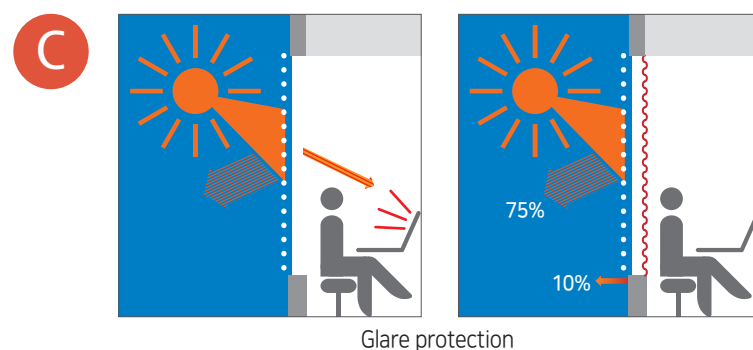
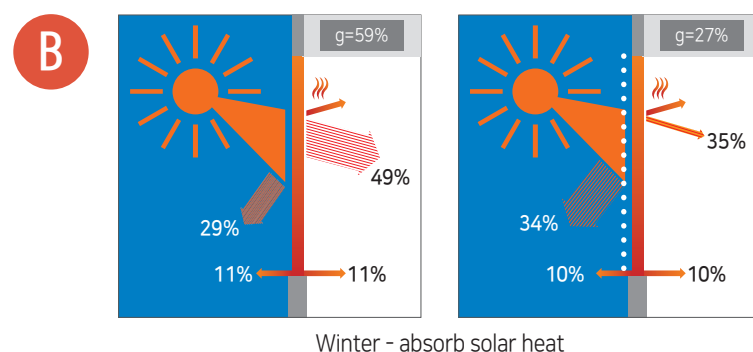
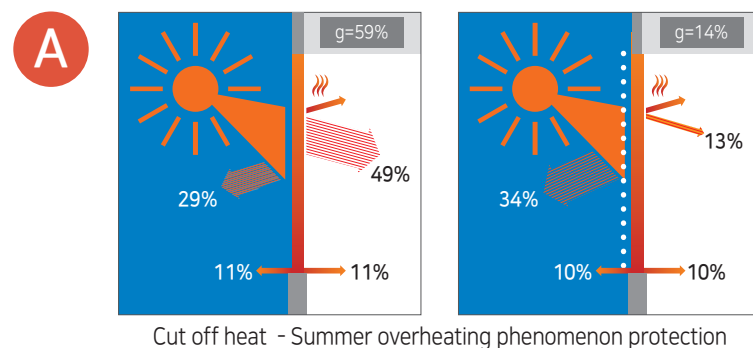

KCF

Architecture Mesh

KCF3810

KCF1535

KCF6724

KCF426

KCF1720

KCF3240

KCF4305T

KCF4525

KCF8535

KCF472

KCF405

KCF3811

KCF436

KCF-KT10

KCF3810



● Doral Park, Florida, USA

KCF3810



● Art Institute of Chicago

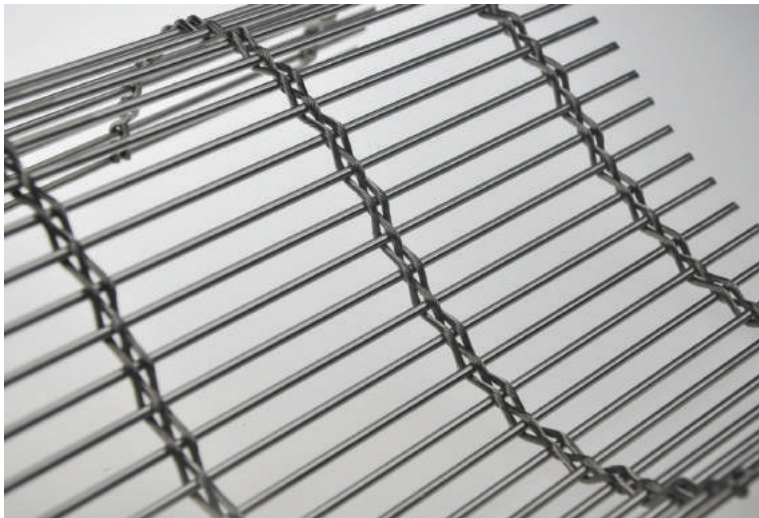

Material	stainless	304, 316, 316L
Open area		65%
Cable diameter		2mm x 3
Cable pitch		80mm
Rod diameter		3mm
Rod pitch		10mm
Weight		6.67kg/m ²

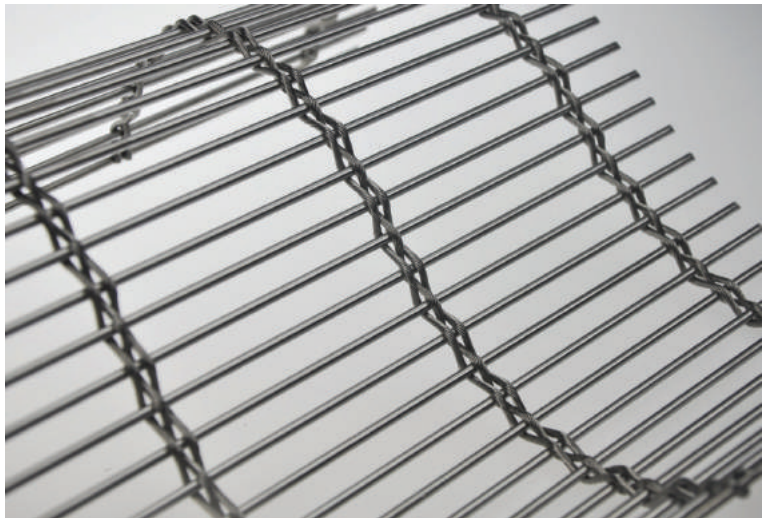

Material	stainless	304, 316, 316L
Open area		65%
Cable diameter		2mm x 3
Cable pitch		80mm
Rod diameter		3mm
Rod pitch		10mm
Weight		6.67kg/m ²

KCF1535



● Louis Vuitton in Cheongdam

KCF1535



● Sanral Headquarters, South Africa

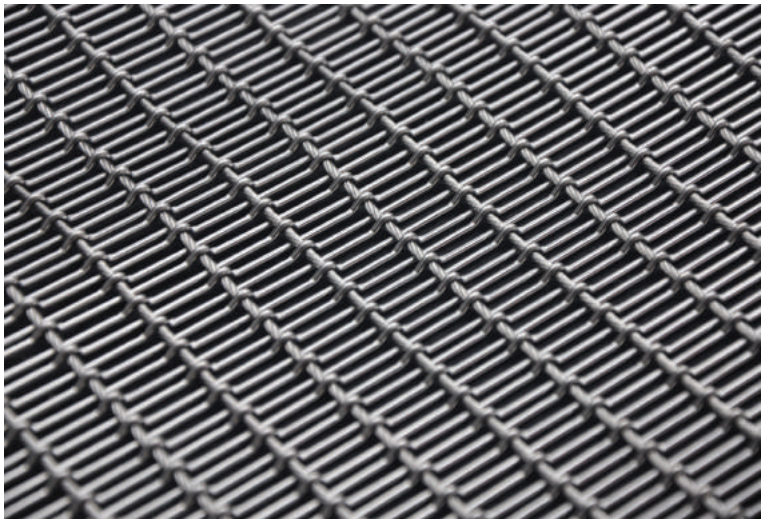

Material	stainless	304, 316, 316L
Open area		51%
Cable diameter		2mm x 1mm
Cable pitch		17.5mm
Rod diameter		1.5mm
Rod pitch		3.5mm
Weight		5.53kg/m ²

Material	stainless	304, 316, 316L
Open area		51%
Cable diameter		2mm x 1mm
Cable pitch		17.5mm
Rod diameter		1.5mm
Rod pitch		3.5mm
Weight		5.53kg/m ²

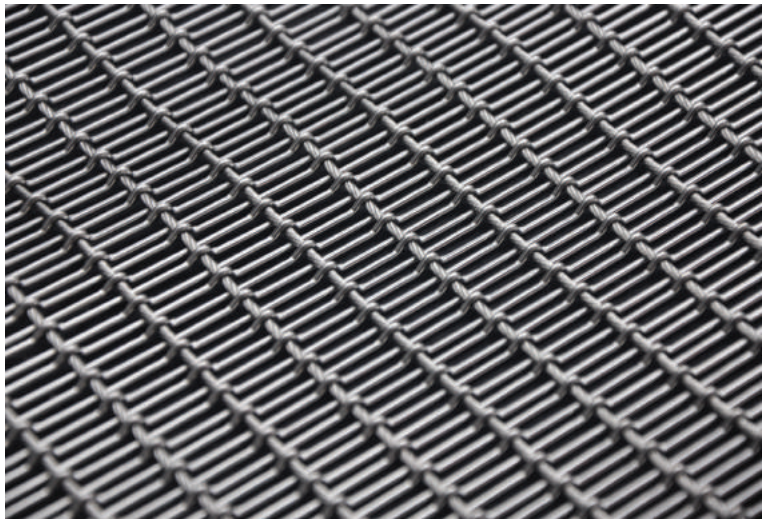

KCF6724



● Stuttgart German Private House

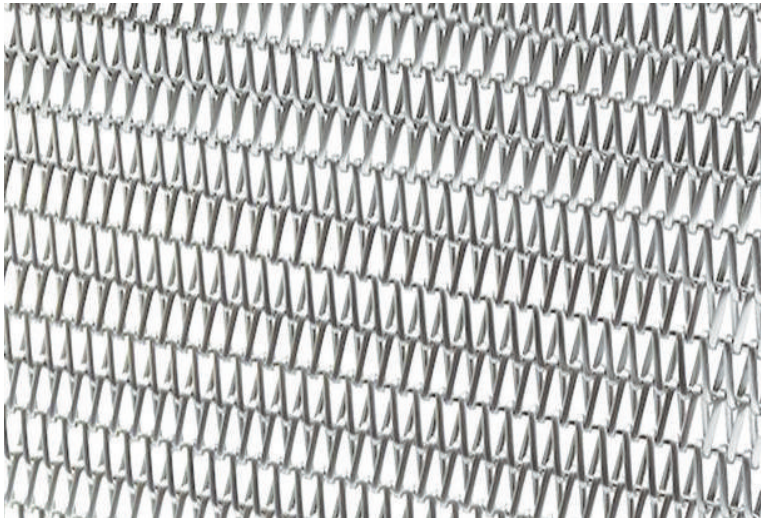

Material	stainless	304, 316, 316L
Open area		28.5%
Cable diameter		15 x 4mm
Cable pitch		2.5mm
Rod diameter		2.0mm
Rod pitch		50mm
Weight		9.8kg/m ²

KCF426

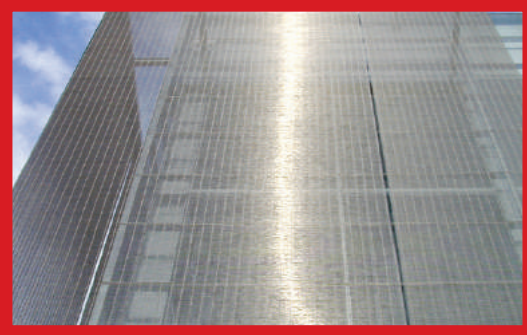

● Samsung House Culture Center

Material	stainless	304, 316, 316L
Open area		44%
Cable diameter		0.75 x 4mm
Cable pitch		26.4mm
Rod diameter		1.5mm
Rod pitch		3mm
Weight		5.3kg/m ²

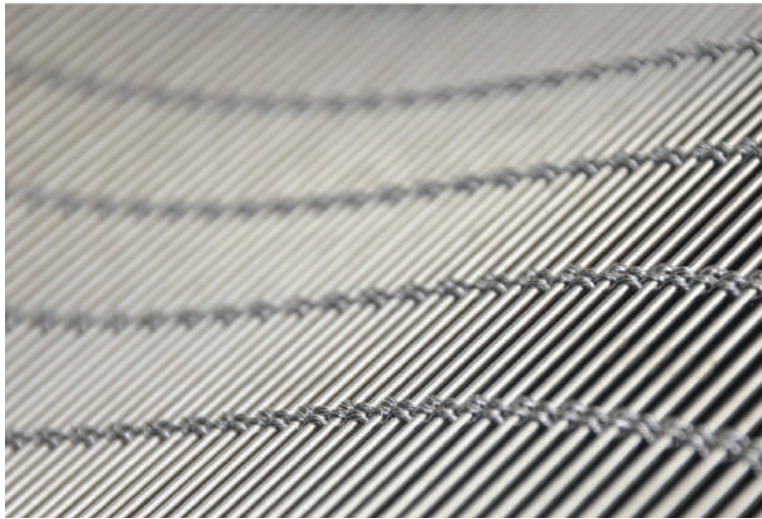

KCF1720

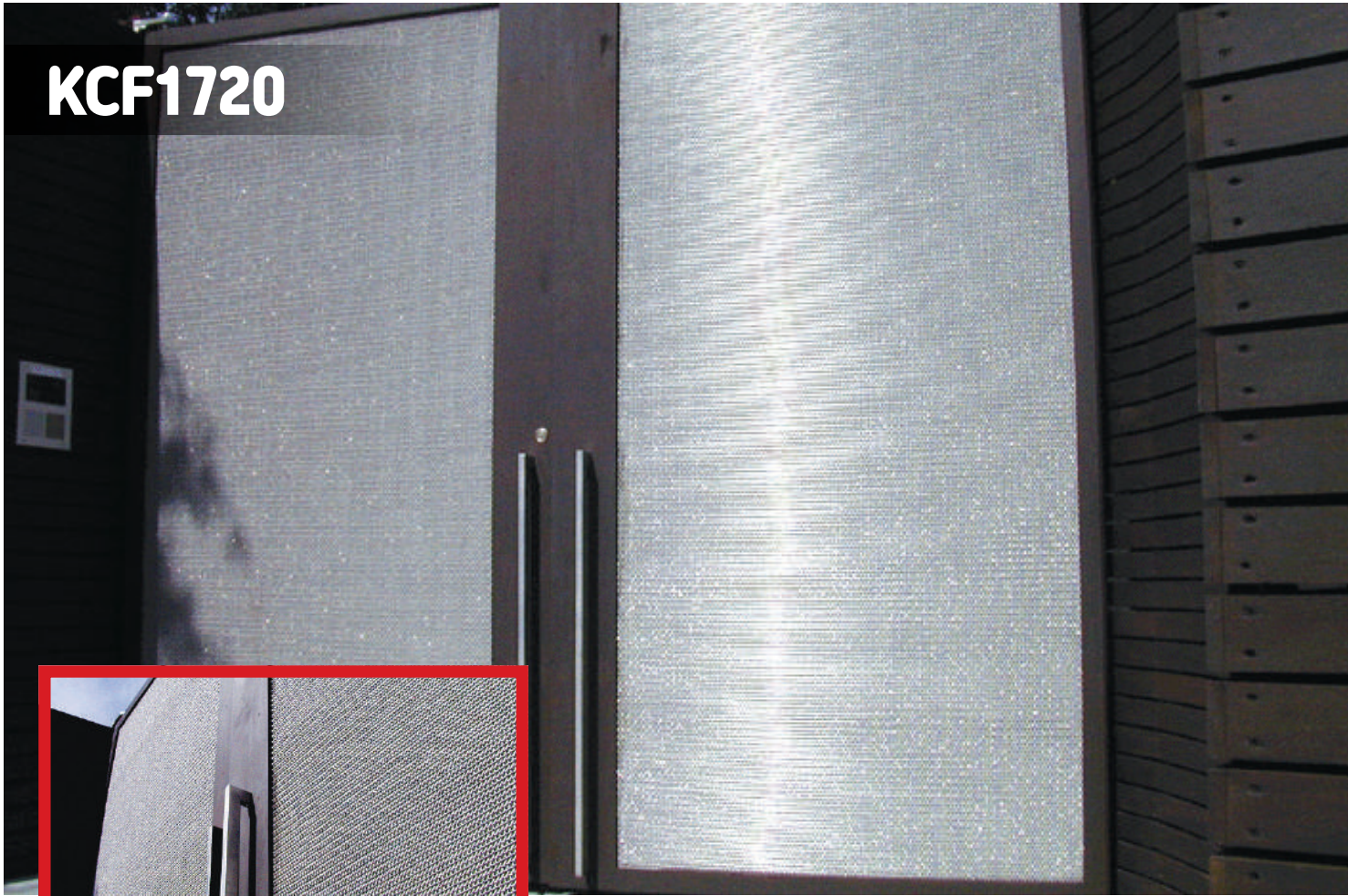

● Seongbuk-dong Private House

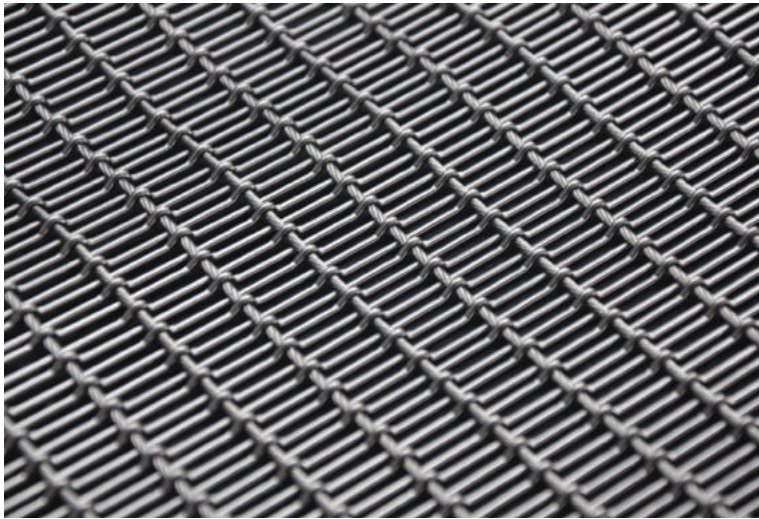

Material	stainless	304, 316, 316L
Open area		27%
Cable diameter		2mm x 1mm
Cable pitch		3.1mm
Rod diameter		1.2mm
Rod pitch		5mm
Weight		10kg/m ²

KCF3240



● Phelps Dunbar american law firm (in-room stairs)

Material	stainless	304, 316, 316L
Open area		62.1%
Cable diameter		2.75mm x 2mm
Cable pitch		40mm
Rod diameter		4mm
Rod pitch		14.5mm
Weight		9.41kg/m ²

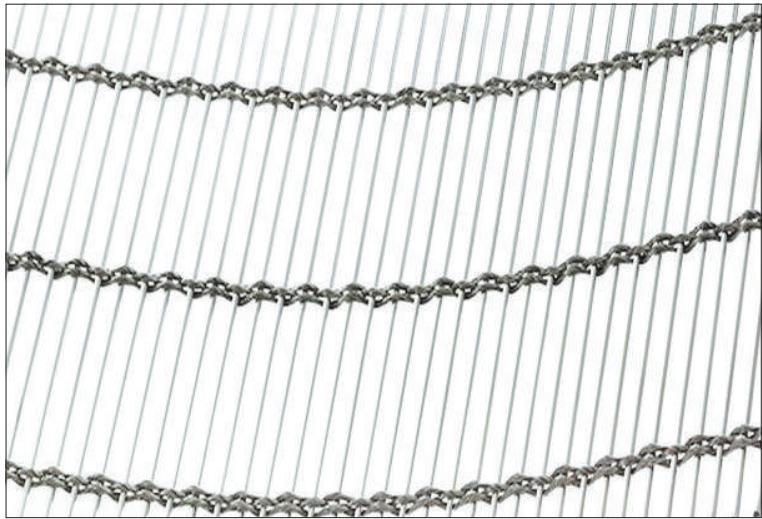

KCF4305T



● Brunswick Heims Cafe, Germany

KCF4525



● Islamic Art Museum Cafe

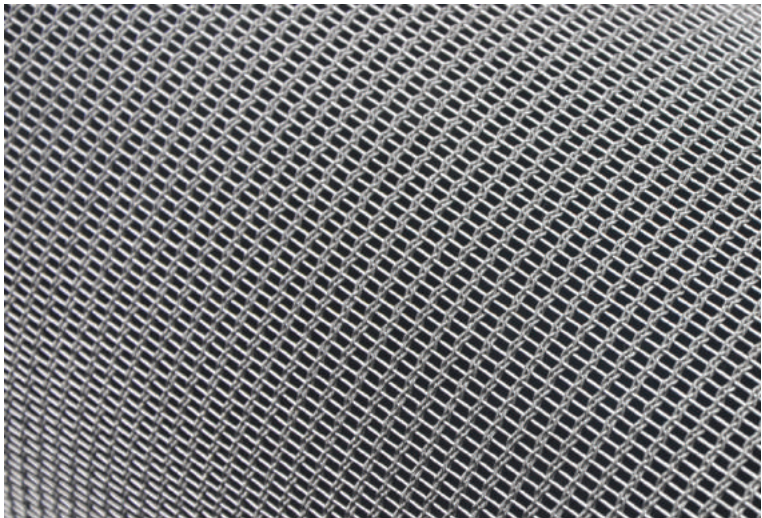

Material	stainless	304, 316, 316L
Open area		42%
Cable diameter		0.45mm x 3
Cable pitch		3.5mm
Rod diameter		0.5mm
Rod pitch		1.6mm
Weight		2.3kg/m ²

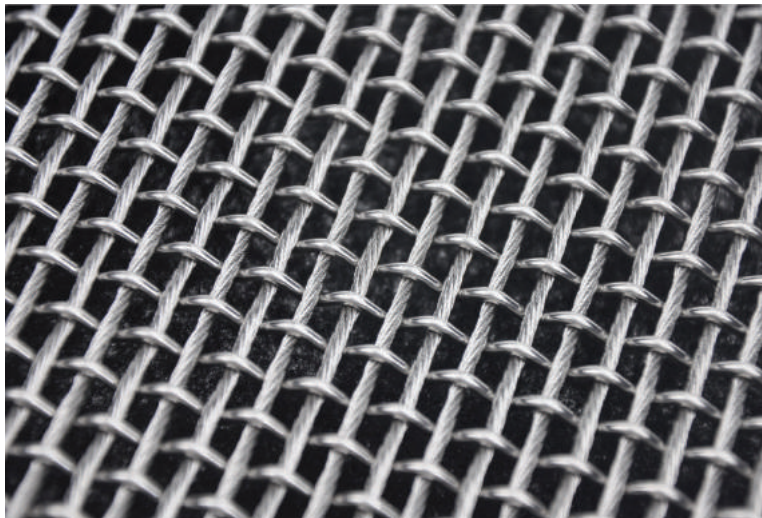

Material	stainless	304, 316, 316L
Open area		44%
Cable diameter		2.5mm x 1mm
Cable pitch		6mm
Rod diameter		2mm
Rod pitch		8mm
Weight		9.8kg/m ²

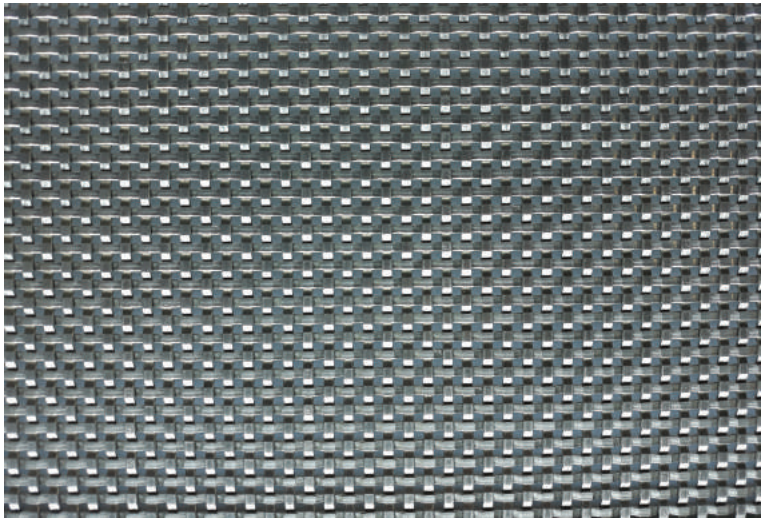

Material	stainless	304, 316, 316L
Open area		24%
Cable diameter		3.4mm x 1.1mm
Cable pitch		6.6mm
Rod diameter		3.4mm x 1.1mm
Rod pitch		6.6mm
Weight		11.55kg/m ²



Material	stainless	304, 316, 316L
Open area		67%
Cable diameter		1mm x 4
Cable pitch		72mm
Rod diameter		2mm
Rod pitch		7 mm
Weight		3.98kg/m ²



KCF405



● Samsung parking lot in California, U.S.

KCF3811



● Hannam-dong Private House

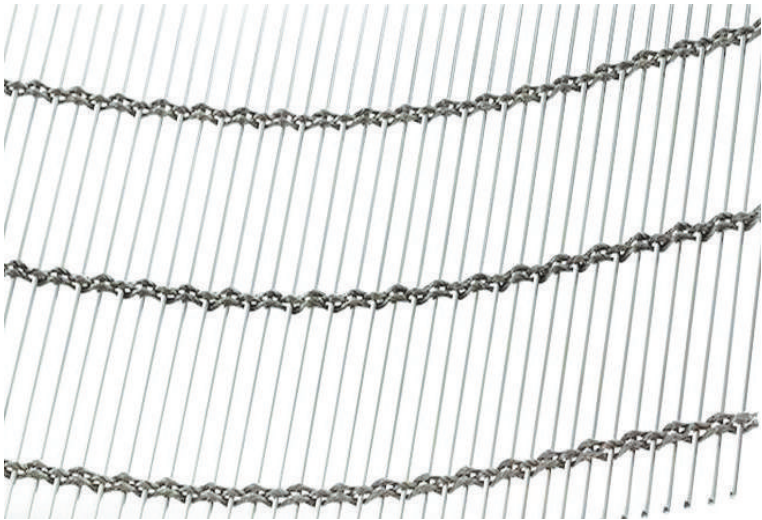

Material	stainless	304, 316, 316L
Open area		42%
Cable diameter		2mm x 4
Cable pitch		50mm
Rod diameter		3mm
Rod pitch		6mm
Weight		11.56kg/m ²

Material	stainless	304, 316, 316L
Open area		67%
Cable diameter		2.75mm x 3
Cable pitch		110mm
Rod diameter		4mm
Rod pitch		14.5mm
Weight		8.32kg/m ²

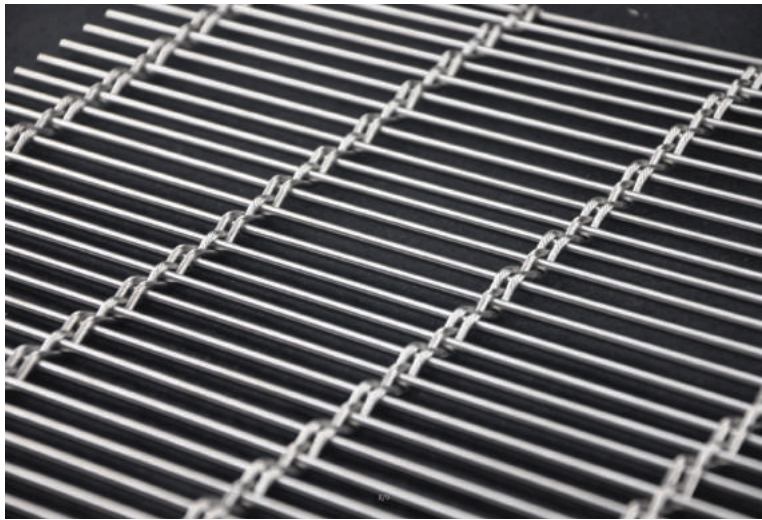

KCF436



● Santiago Emilea Baltas Restaurant, Chile

KCF436



● Palgong Stone Park (an ornamental net construction)

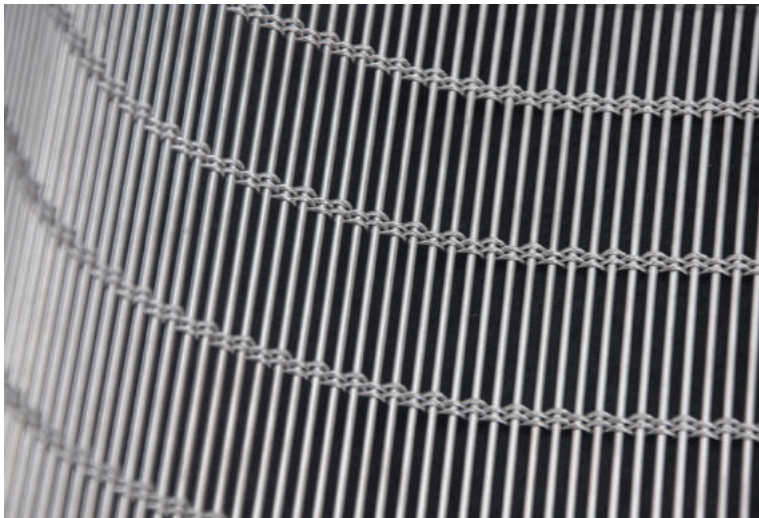

Material	stainless	304, 316, 316L
Open area		44%
Cable diameter		1mm x 4
Cable pitch		36mm
Rod diameter		2mm
Rod pitch		4mm
Weight		7kg/m ²

Material	stainless	304, 316, 316L
Open area		44%
Cable diameter		1mm x 4
Cable pitch		36mm
Rod diameter		2mm
Rod pitch		4mm
Weight		7kg/m ²



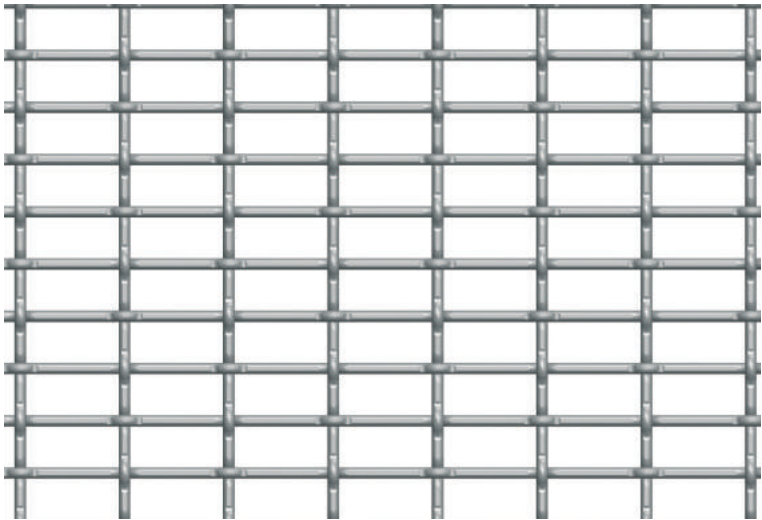

Material	stainless	304, 316, 316L
Open area		90%
Cable diameter		2mm
Cable pitch		10mm
Rod diameter		2mm
Rod pitch		10mm
Weight		4.14kg/m ²

KCF

Partition mesh &
Vehicle interior mesh

- KCF-CG01
- KCF04-06
- KCF08



● 2019 Grandeur New Interior Design



● 2019 Grandeur New Interior Design

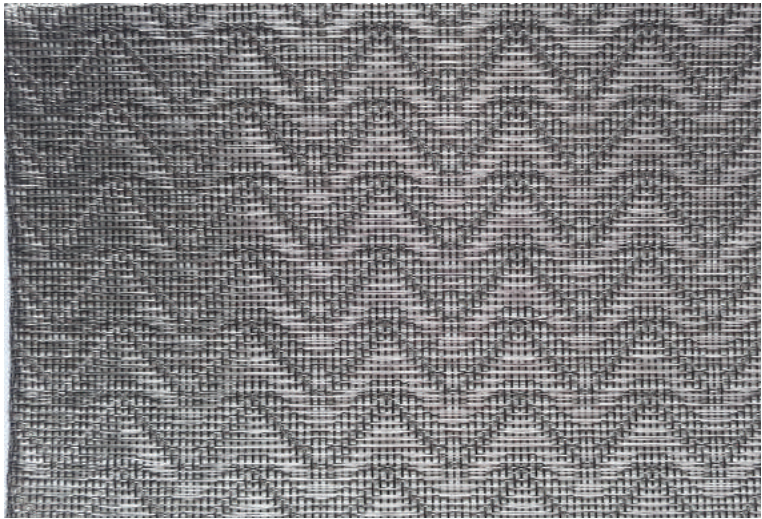

Material	stainless	304, 316, 316L
Open area		74 μ
Cable diameter		0.18mm
Cable pitch		0.26mm
Rod diameter		0.139mm
Rod pitch		0.26mm
Weight		1.27kg/m ²

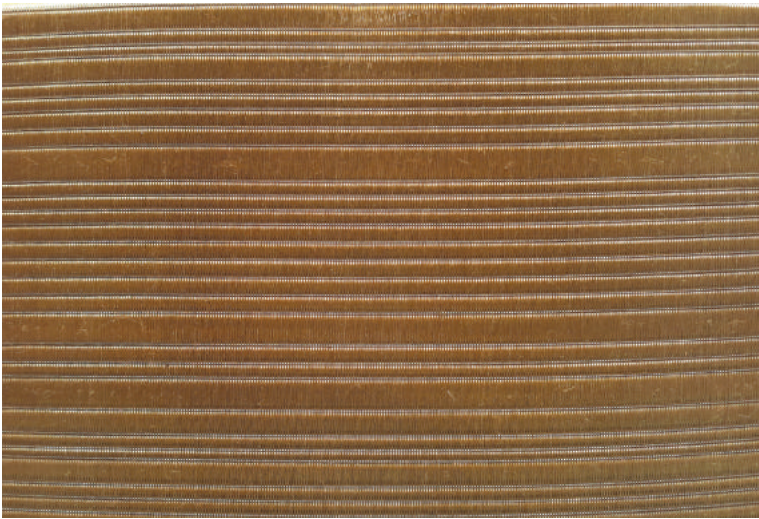

Material	stainless	304, 316, 316L
Open area		74 μ
Cable diameter		0.18mm
Cable pitch		0.26mm
Rod diameter		0.139mm
Rod pitch		0.26mm
Weight		1.27kg/m ²

KCF04 – 06

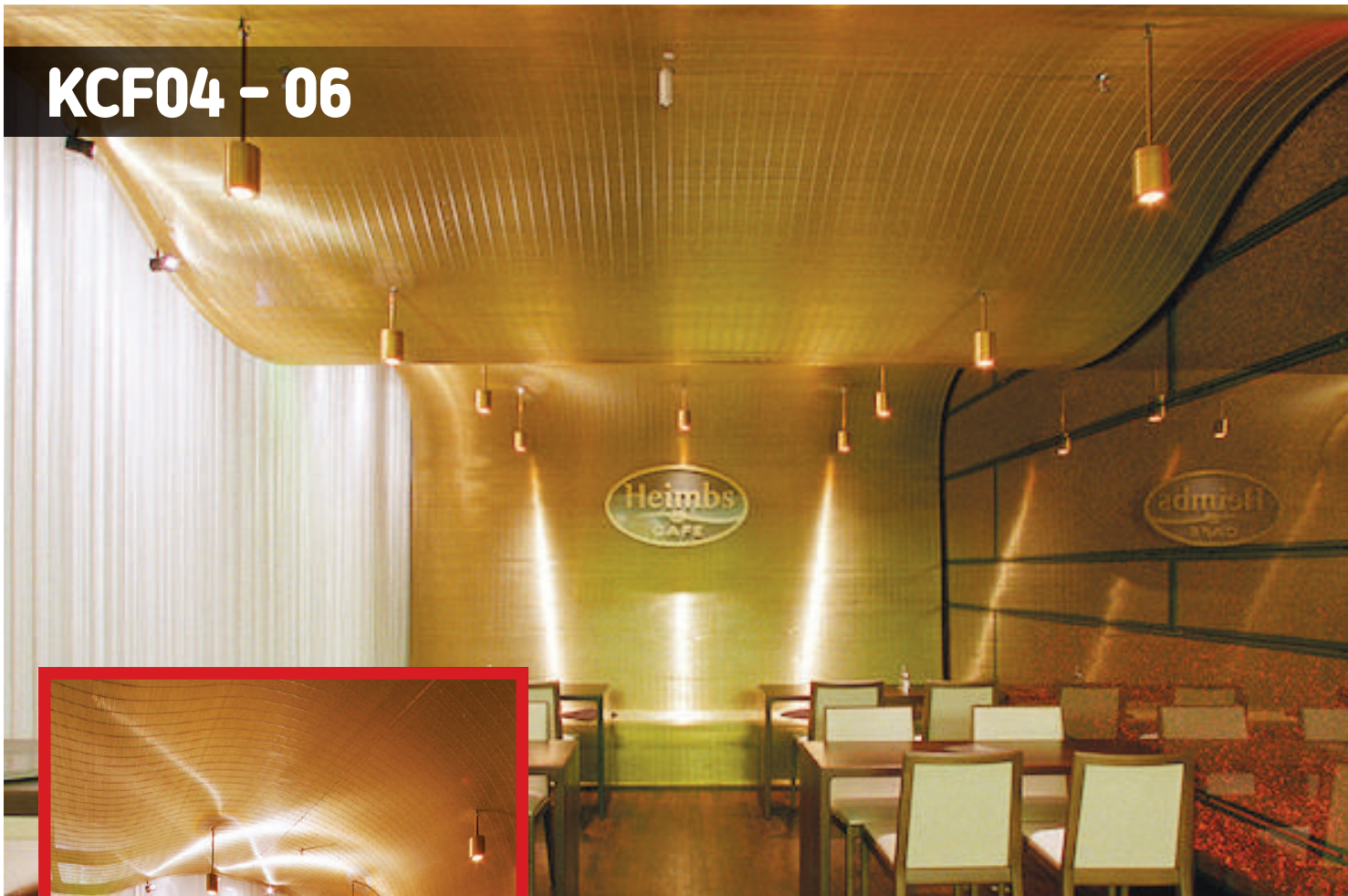

● Expo Shanghai China

KCF08



● Café in South Korea

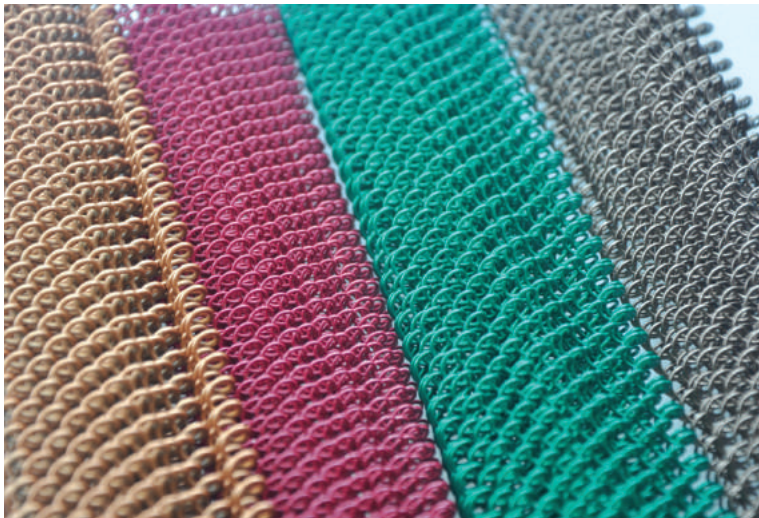

Material	stainless	304, 316, 316L
Open area		77%
Wire diameter		1.0mm - 1.8mm
Wire pitch		6.2mm - 26.5mm
Thickness		4mm - 17.3mm
Weight		1.3kg/sq.- 2.74kg/sq

Material	stainless	304, 316, 316L
Open area		77%
Wire diameter		1.0mm - 1.8mm
Wire pitch		6.2mm - 26.5mm
Thickness		4mm - 17.3mm
Weight		1.3kg/sq.- 2.74kg/sq

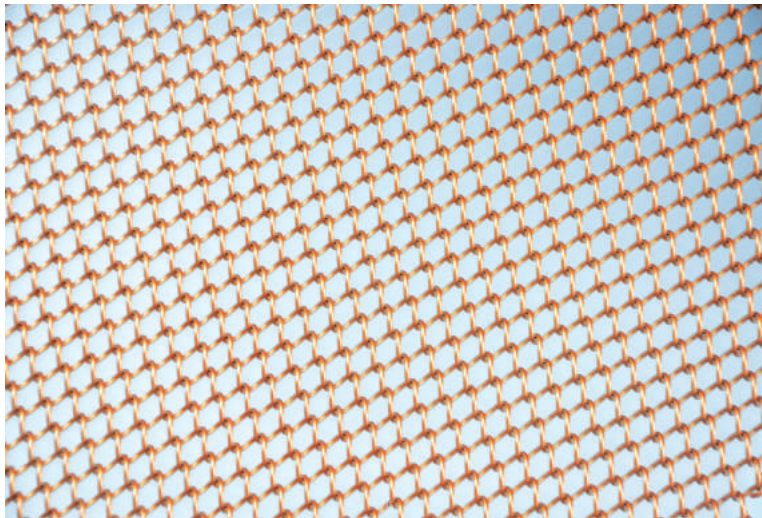

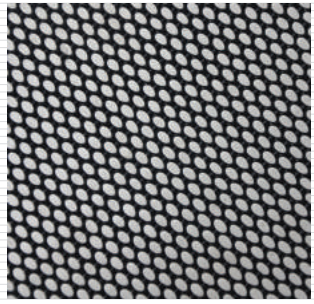

Architecture Mesh
domestic production
& construcion case



Palgong Stone Park
_ Korea

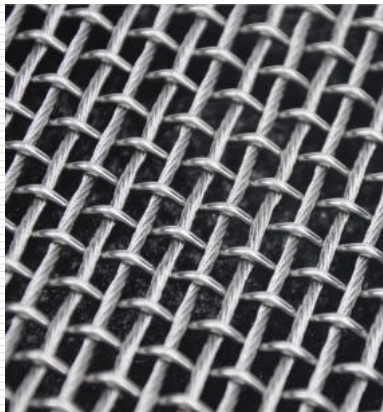



Chaya Asian Fusion Restaurant
_USA

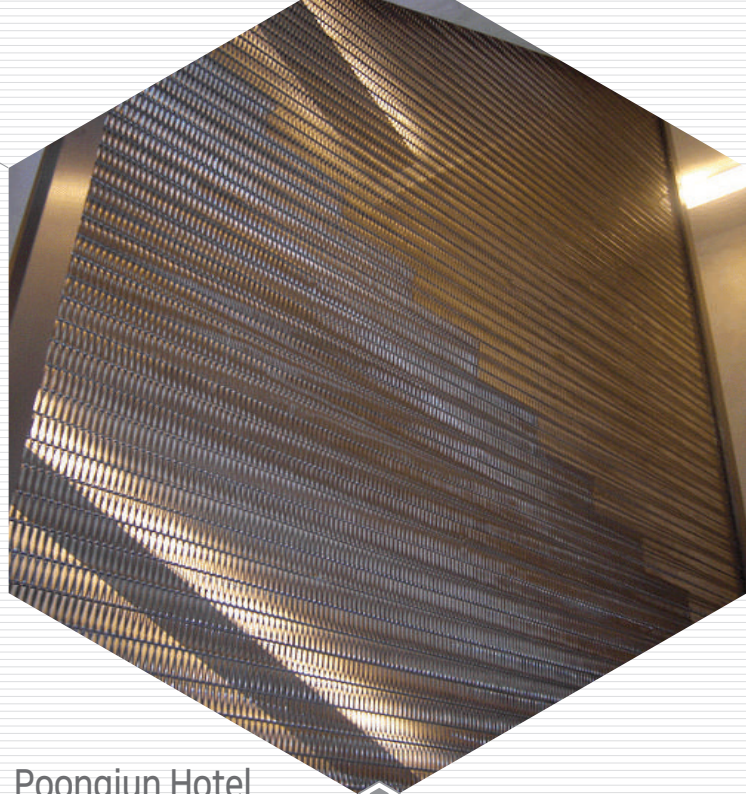

Poongjun Hotel
_Seoul



Daegu Shinsegae Department Store
_Korea

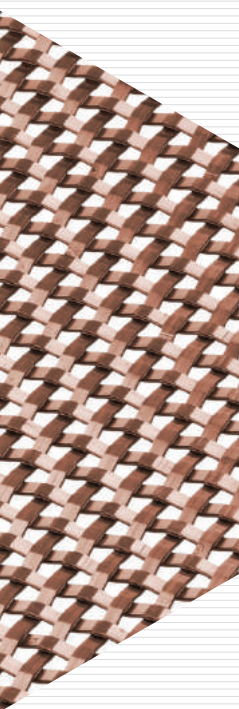

Others
construcion case



The business center of POSCO
_Seoul



Dongdaemun Doosan Tower
_Seoul

Ventana Big Sure Hotel
_USA

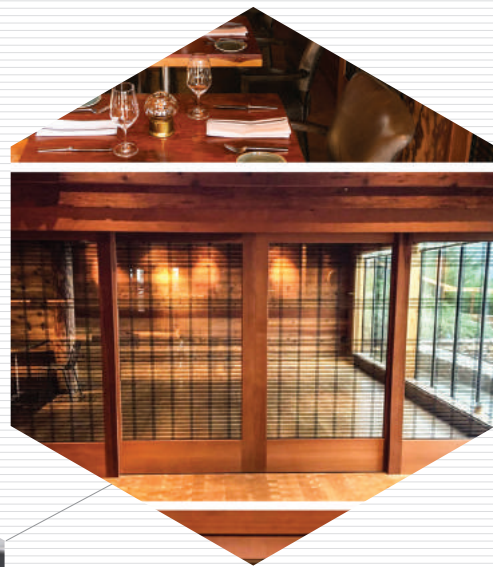

48 Carey St
_London



Daegu Interbulgo Hotel
_Korea



Others
construcion case



Fish market restaurant
_USA



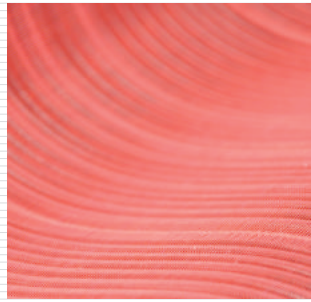

Others
construcion case



Euro Plaza
_Paris



Islamic Museum
_Qatar



TAKU Restaurant
_Germany



The Ritz-Carlton Seoul(Hotel)
_Korea

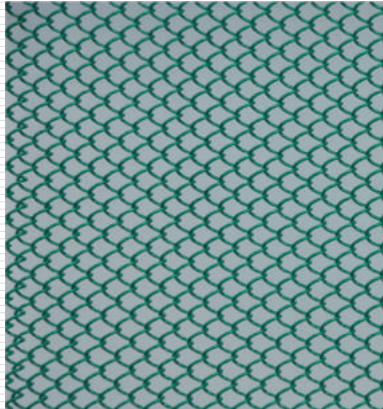



KCF

Attachment solutions

Ceiling clip system
Extended loop – eyebolt
Extended loops – hook at top
Eye hooks
Flat & angle
Flats with clevis
Frame
Outrigger tension system
Reinforced internal flat bar
Hook and springs
Eyebolts top and bottom
Hook and eyebolt

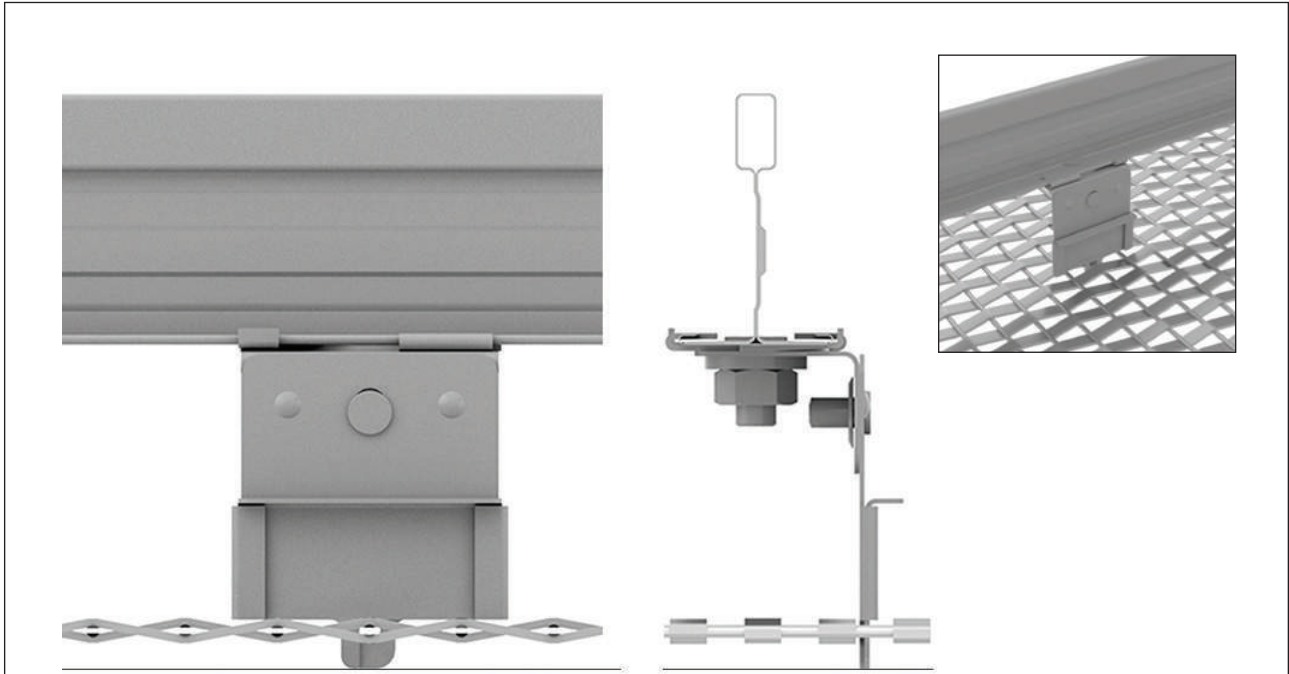

Ceiling clip system

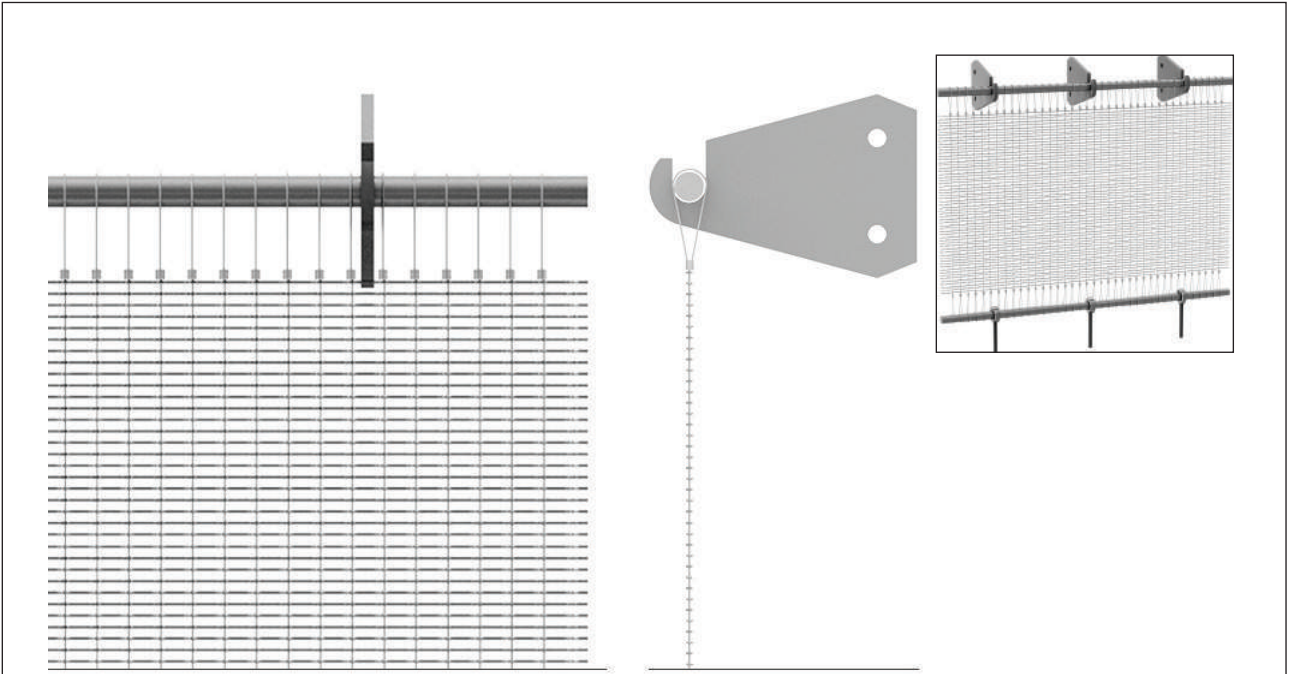

Extended loops – hook at top

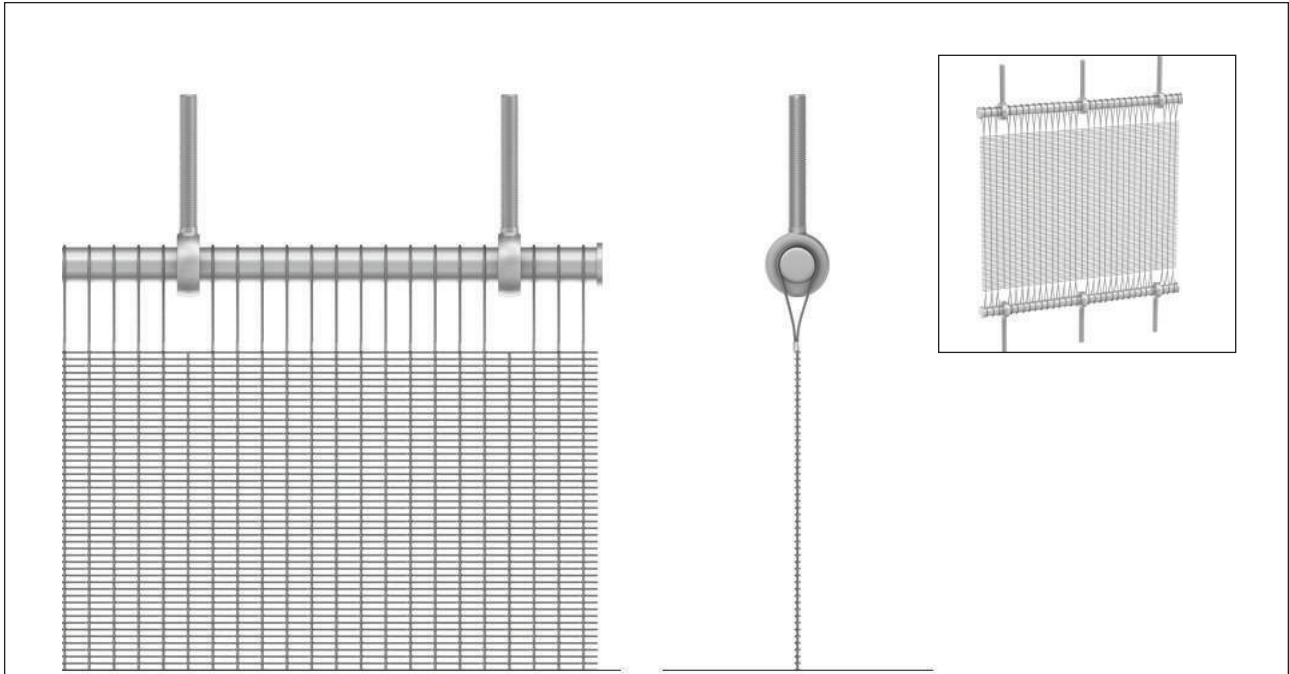

Extended loop - eyebolt

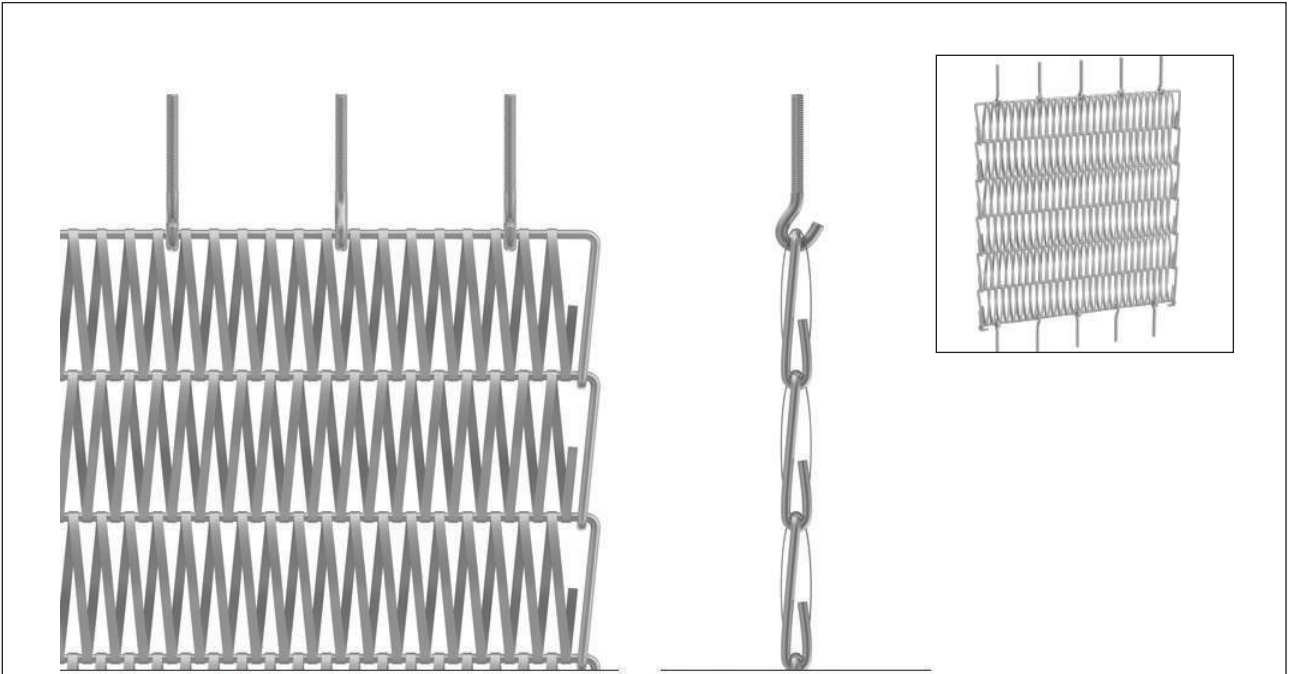

Eye hooks

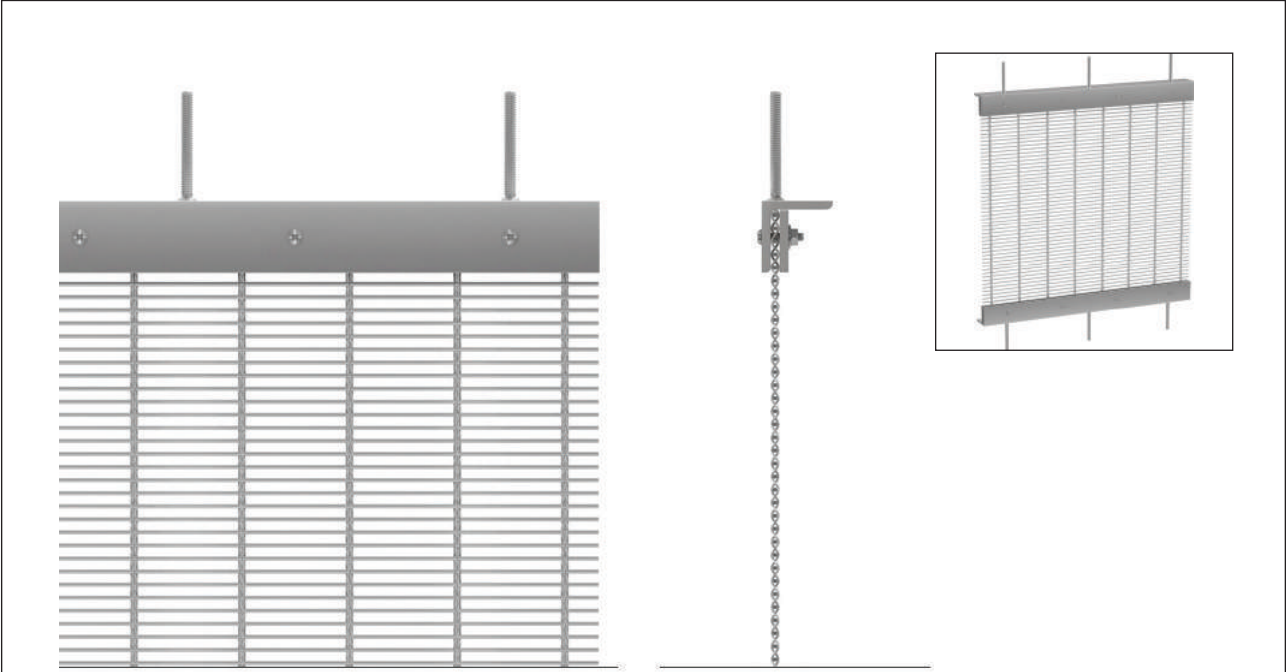

Flat & angle

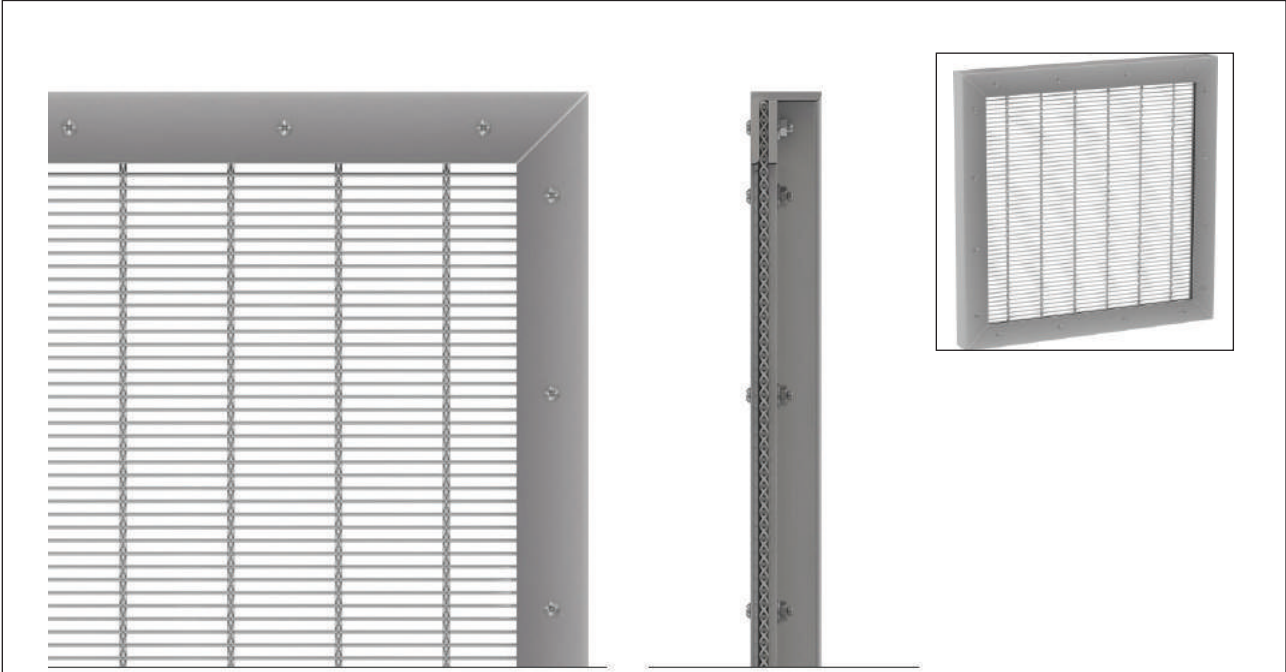

Frame

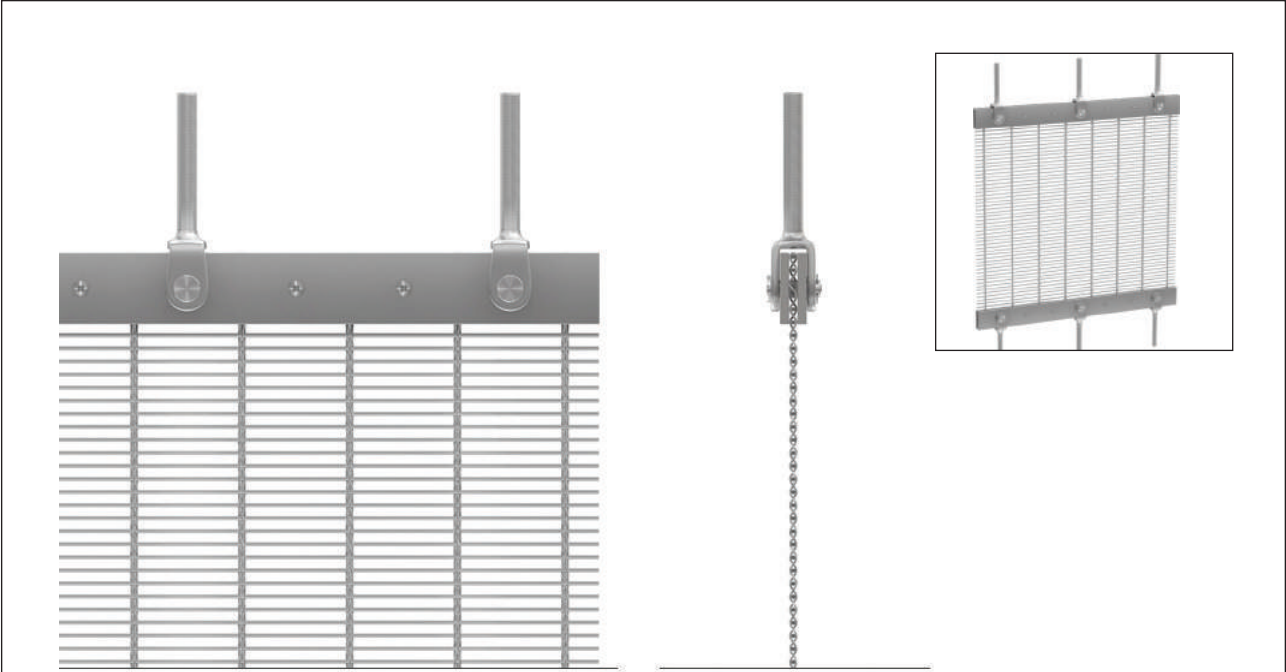

Flats with clevis

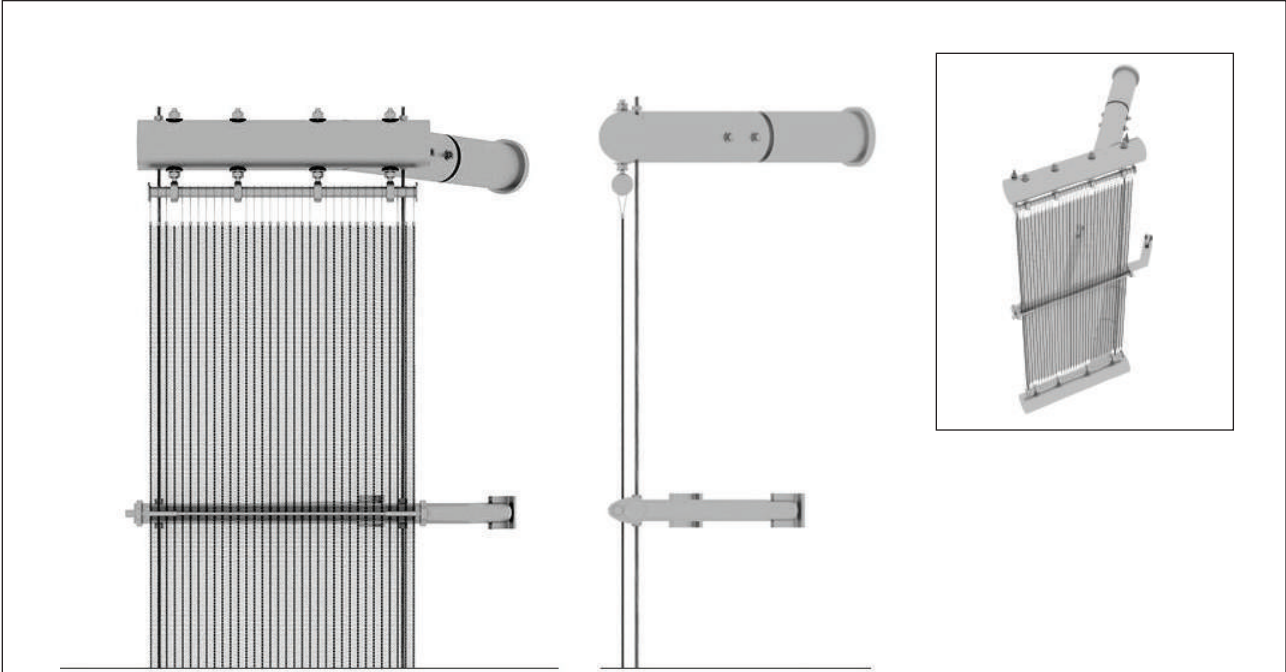

Outrigger tension system

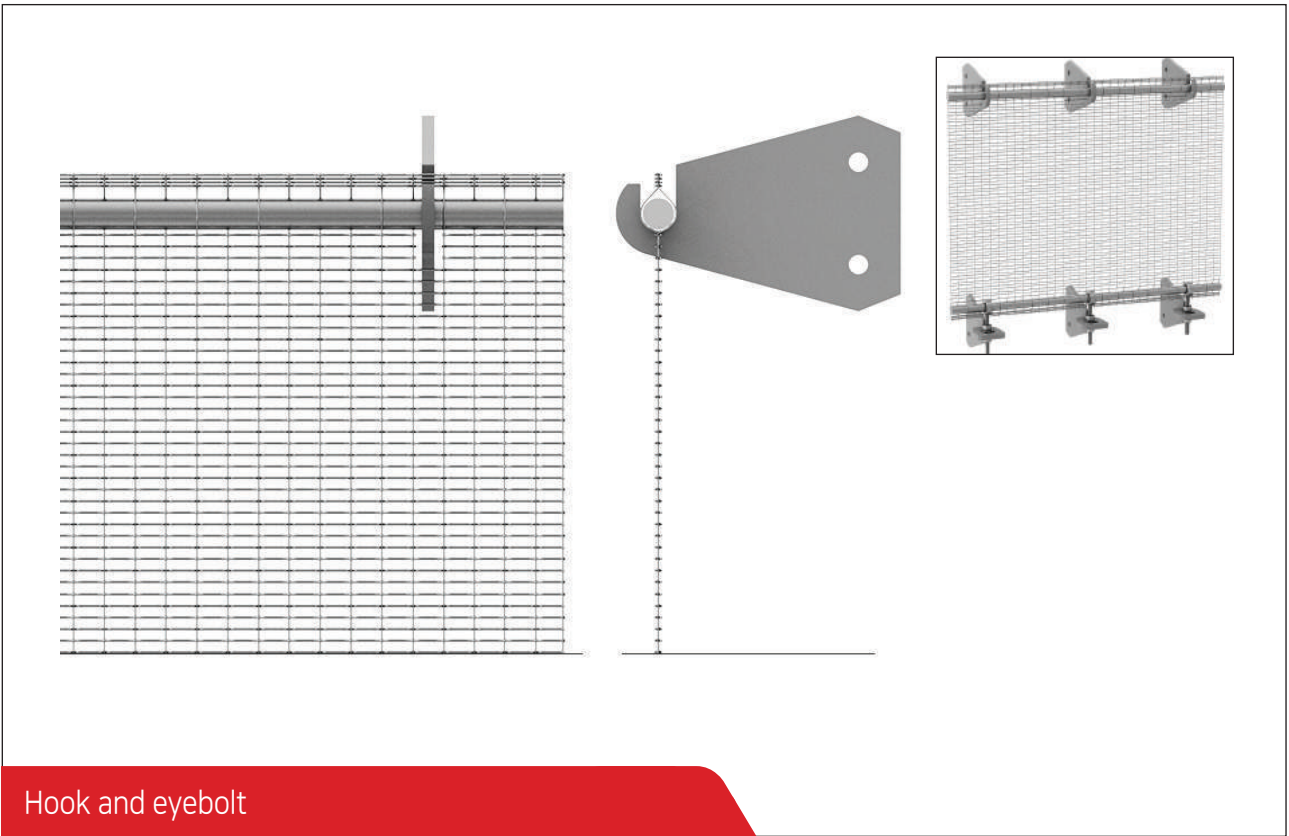
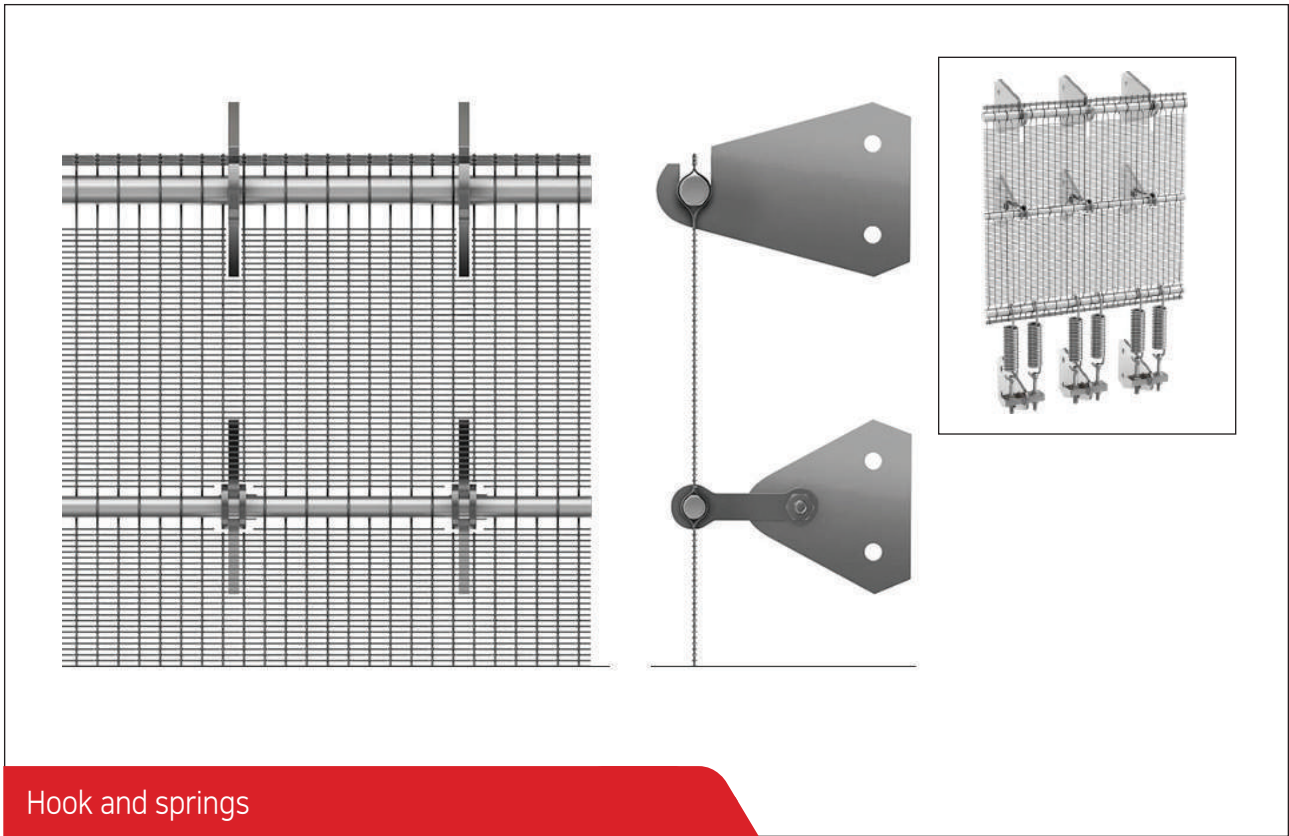
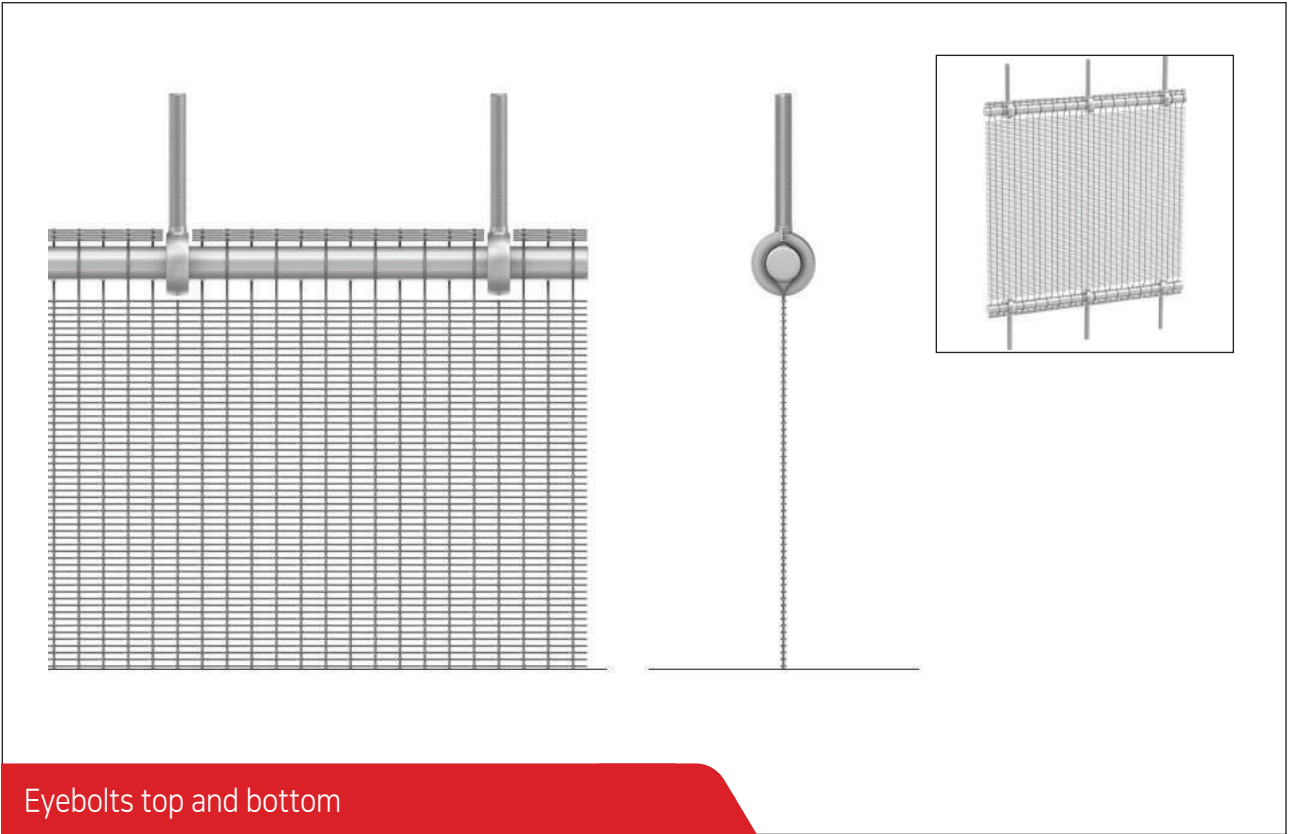
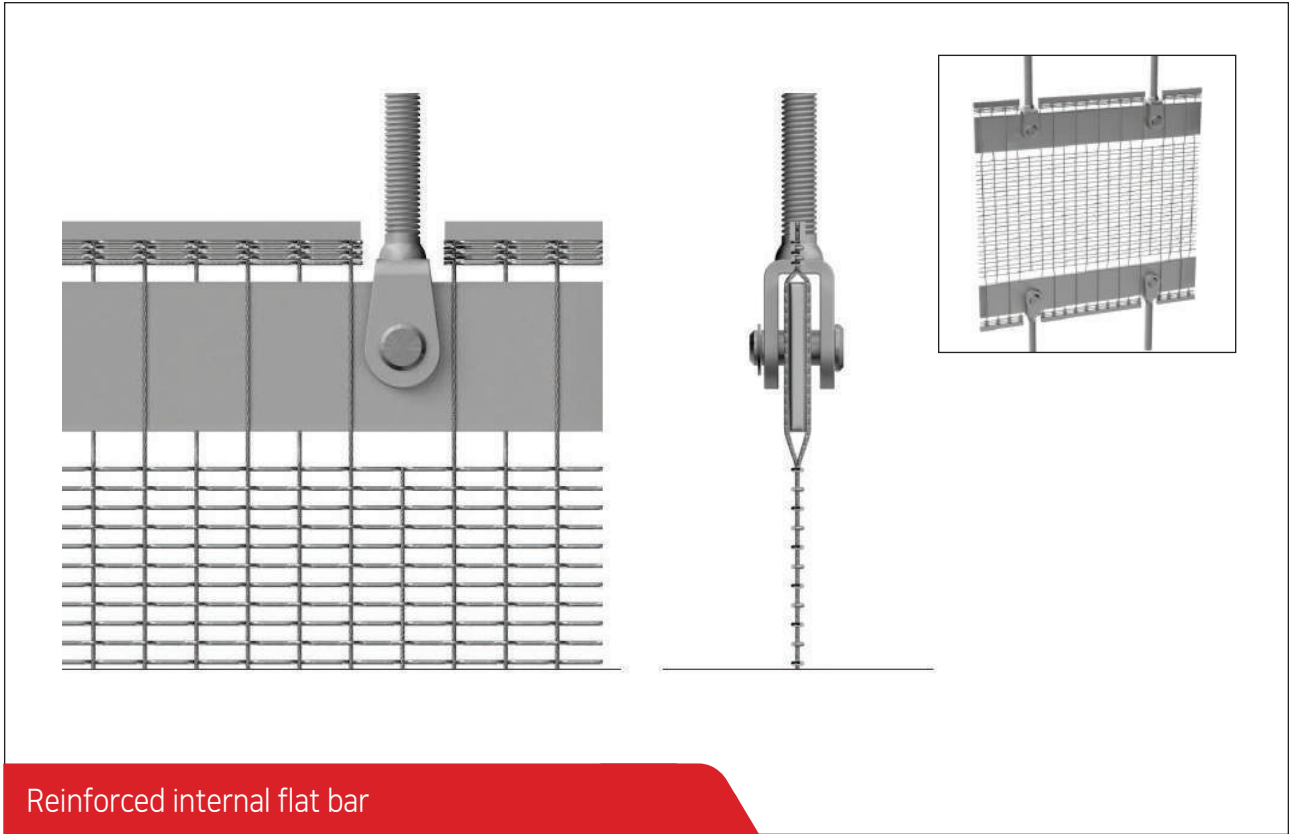



Head office

17-16, Seongseoseo-ro 36-gil, Dalseo-gu,
Daegu, Republic of Korea

Second factory

109-1, Yongburi-gil, Siheung-si, Gyeonggi-do,
Republic of Korea

China Factory

河北省衡水市安平县(西王朝昂工业区885)

Tel +82-53-354-1546~7, 585-1547

Fax +82-53-354-1548

E-mail kcf1546@naver.com